HOW TO MAKE

POISON IVY SUMAC

SOAP AT HOME

STEP BY STEP RECIPE

WAYLAND WILSON

HOW TO MAKE POISON IVY SUMAC SOAP

THE BEST SOAP RECIPE WITH JEWELWEED

STEP BY STEP RECIPE

WAYLAND WILSON

How to make poison ivy sumac soap?

WAYLAND WILSON

HOW TO MAKE **POISON IVY SUMAC SOAP**

Complete instructions on How to make poison ivy sumac soap at home with Jewelweed

Table of contents

Introduction 3
Ivy Sumac rashes..... 3
Treatment 4
Jewelweed 4
How to make poison Ivy sumac soap ? 5
Early Preprations 5
Collecting Jewelweeds 5
Infuse Water..... 5
Infuse Oils 6
Essential Oils 7
Ingredients..... 8
Directions 9
How to use Poison Ivy Sumac Soap?..... 11
Who can use this Soap?..... 11
When to use this Soap? 12
Warnings..... 12

INTRODUCTION

IVY SUMAC RASHES (BLISTERS)

Poison oak,Poison ivy and poison sumac grow in wooded and marshy areas. Brushing against a poison ivy plants can cause a red, itchy rash with swelling, bumps and blisters.These plants are not poisonous but they have oil called Urushiol that causes blistering and itchy rashes. Even slight contact, like brushing up against these leaves, can cause itching and swelling. A rash from poison ivy,
oak, or sumac looks like just patches or blisters.

TREATMENT

You can treat poison ivy rash at home with poison ivy sumac soap made with Jewelweed.This soap stops the poison ivy rashes and helps heal your body.

JEWELWEED

Jewelweed is most commonly known for its antipruritic use in the treatment of poison ivy rash.Jewelweed plant is found in nature.It is Mother Natures cure for Poison oak,Poison ivy, and poison sumac. It is best natural antidote that stops the itching, swelling and helps to heal the rash.

©Copyright 2020

HOW TO MAKE POISON IVY SUMAC SOAP?

EARLY PREPARATIONS

JEWELWEED

Collect some jewelweed.

INFUSE WATER

Place water in a large pot (A little more than enough because some will evaporate).Put the jewelweed in the water.You can cut Jewelweed with knife,just bend or just smash with your hands.Heat on low flame untill the water color turns dark golden.Strain water through fine seive and discard jewelweed.

©Copyright 2020

INFUSE OIL

In a pot, Combine Coconut oil and Olive oil together.Add some crushed jewelweed to it.Simmer on very low for an hour untill the oil will turn into bright green color.After that strain the oil and discard jewelweed.

©Copyright 2020

ESSENTIAL OILS

You can use any one of these oils:

Lavender Essential Oil.
Camphor Essential Oil.(Preferred)
Rosmary Essential Oil.
Folded Lemon Essential Oil.
Peppermint Essential Oil.
Clay Sage Essential Oil.
Cedarwood Essential Oil.

©Copyright 2020

INGREDIENTS

7 oz Olive oil
6 oz Coconut oil
15 oz Tallow
3.5 oz Lye
10 oz Water
0.1 _ 1 oz Essential Oil (Camphor essential oil is preffered)
Jwelweed Infused into water ahead of time
(see above)

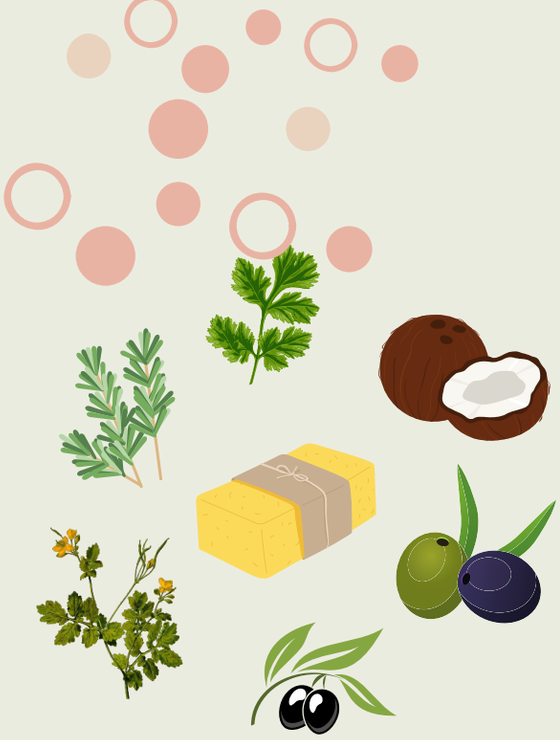

©Copyright 2020

DIRECTIONS

STEP 1.

Combine Tallow and Jewelweed infused Coconut and Olive oil. Heat to 95 degrees F.

STEP 2.

Add Lye slowly to Jewelweed infused water (In an open environment).If you add it too quickly this will turn water into bright orange color.Unlike soaps made with milk,this color will disappear in soap.Cool this to 95 fegrees F.

STEP 3.

Add Lye water to oils and mix with a stick or you can use hand mixer untill light tarce.

©Copyright 2020

STEP 4.

Add any Essential oil and mix it well.

STEP 5.

Pour into moulds and incubate for 24 hours.

YOUR AMAZING SOAP IS READY !!!

©Copyright 2020

HOW TO USE POISON IVY SUMAC SOAP?

Use this soap when bathing.Wash your entire body in lukewarm water this soap,Do not use any other soap or body wash at this time as ingredients may spread the urushiol or irritate any rash.Rinse well.

WHO CAN USE THIS SOAP?

Anyone including children, expectant mothers, diabetics , even the elderly can use this soap.Because this is made with all natural ingredients and does not contains chemicals and harmful ingredients.

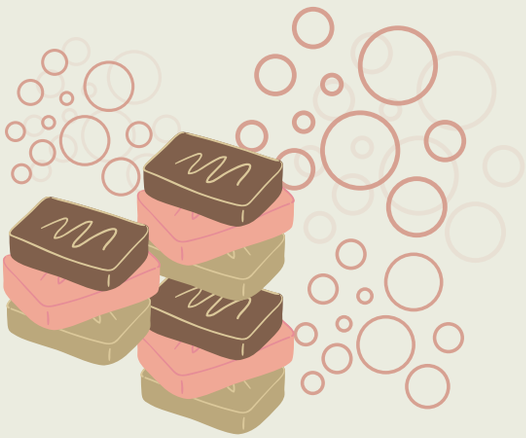

©Copyright 2020

WHEN TO USE THIS SOAP?

It can used on small areas of suspected contact or on large out breaks covering most of the body.This soap can be used initially to prevent rash/blister or even several days into an outbreak.

WARNINGS

Poison Ivy Sumac soap needs no warning labels.However , as with any soap, avoid contact with eyes and use externally only.

©Copyright 2020